Table de temps simple.

□ = main droite ● = main gauche

Rondes
4 temps

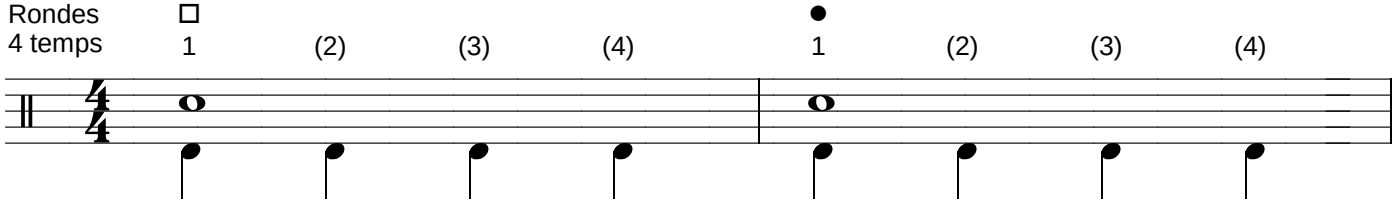

Blanches
2 temps

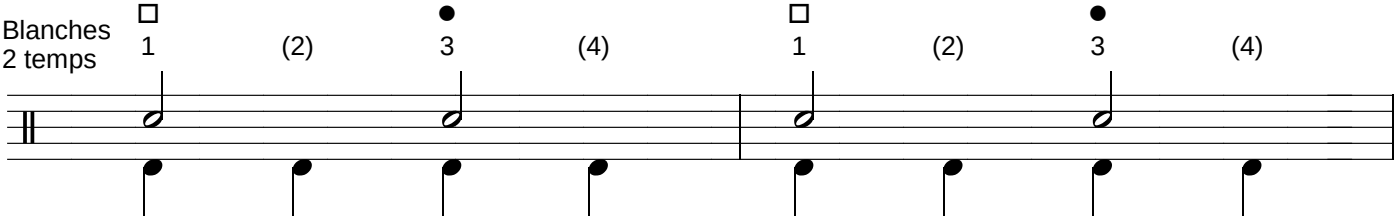

Noires
1 temps

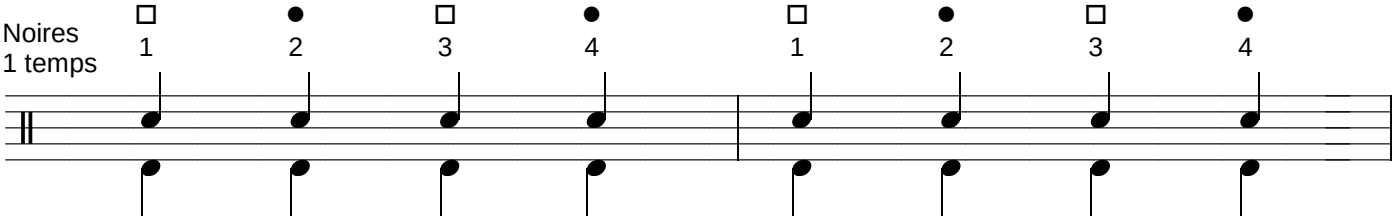

Croches
1/2 temps

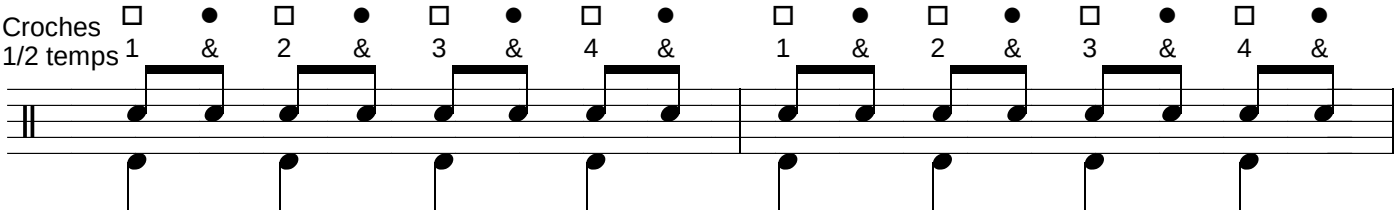

Doubles croches
1/4 de temps

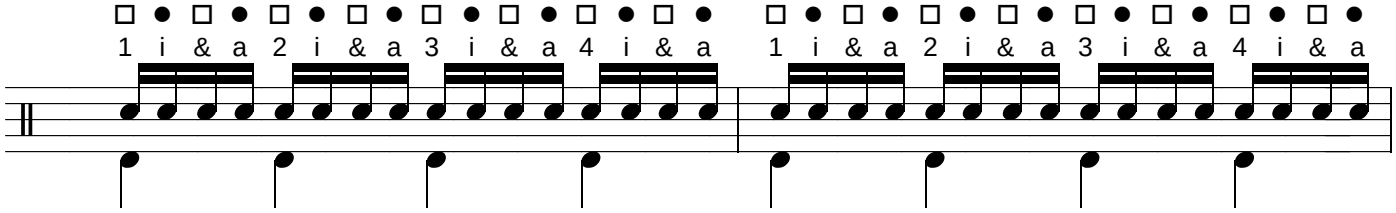
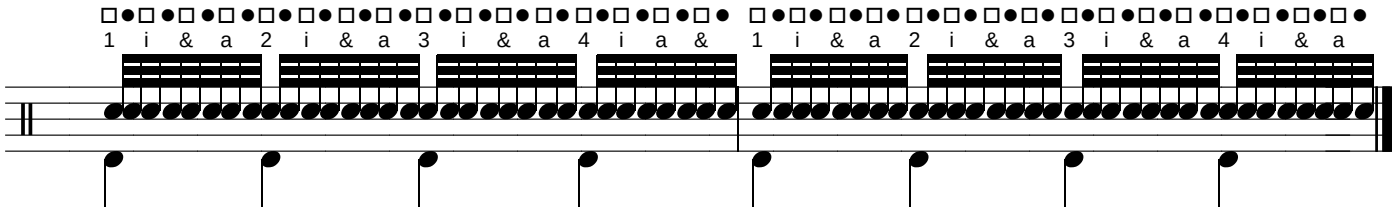
Triples croches
1/8 de temps