

Calogero & Passi - Face A La Mer. 1/3.

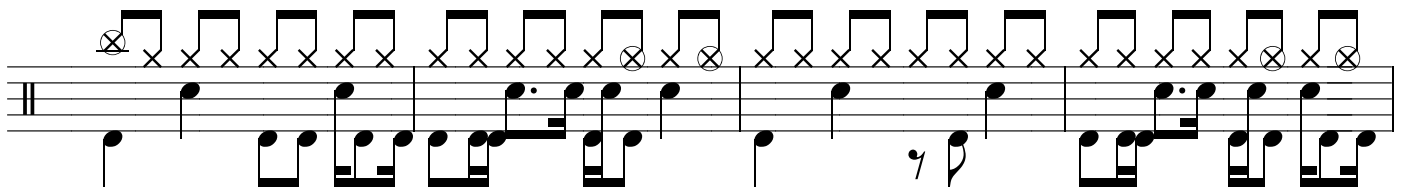
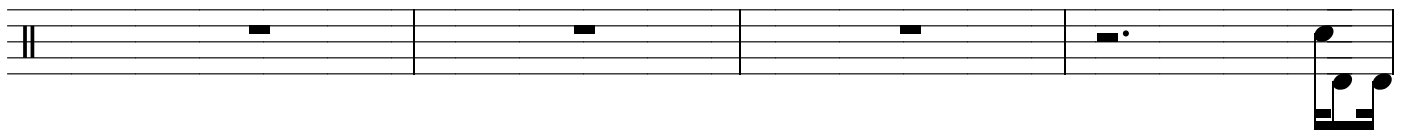
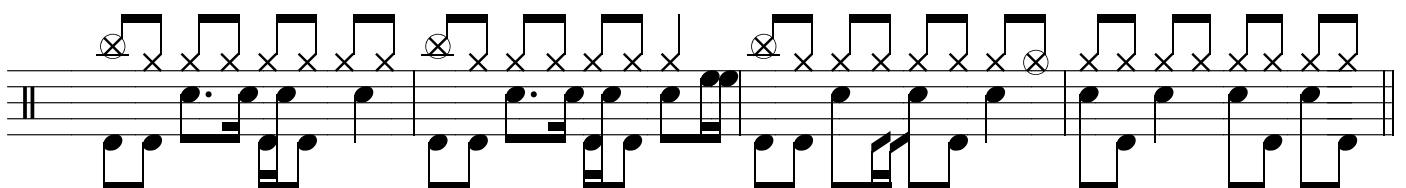
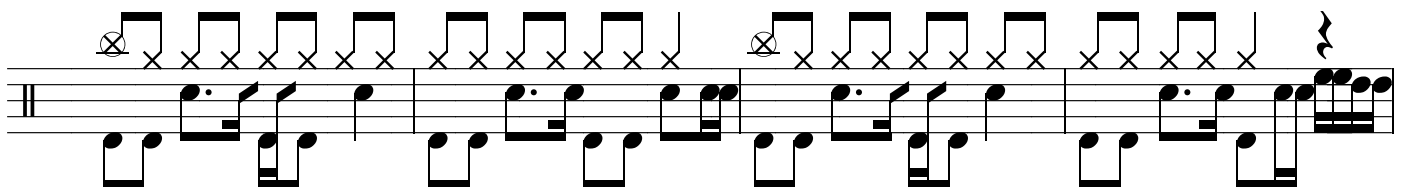
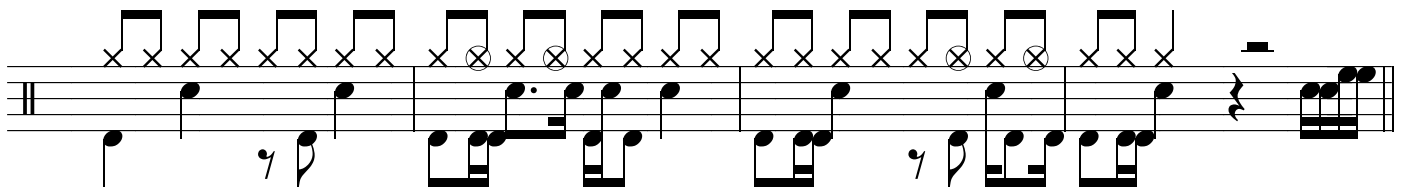
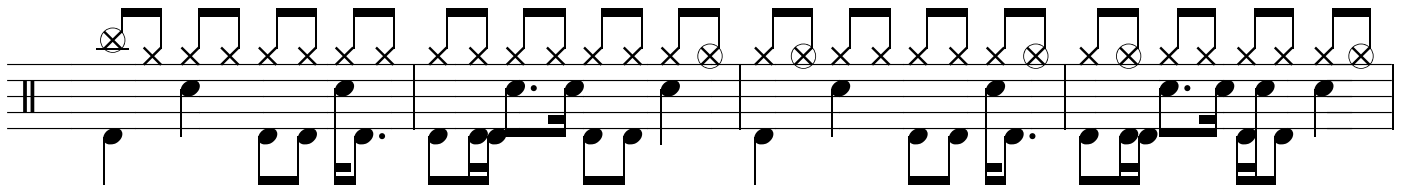
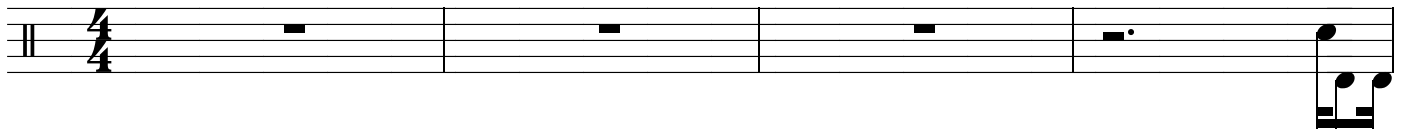

Calogero & Passi - Face A La Mer. 2/3.

Calogero & Passi - Face A La Mer. 3/3.

