Note ton progrès. Tempo : 40 45 50 55 60 65 70 75 80 85 90 95 100.

Rythmiques & fills DC ternaires basiques.

Exercices à refaire sur la cymbale ride.

Ex. 1

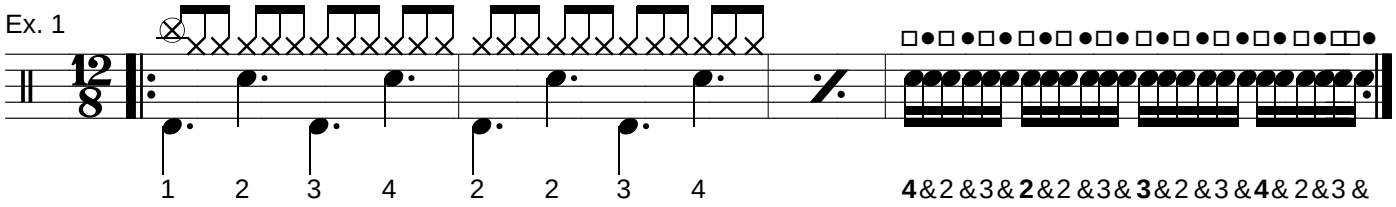

Ex. 2

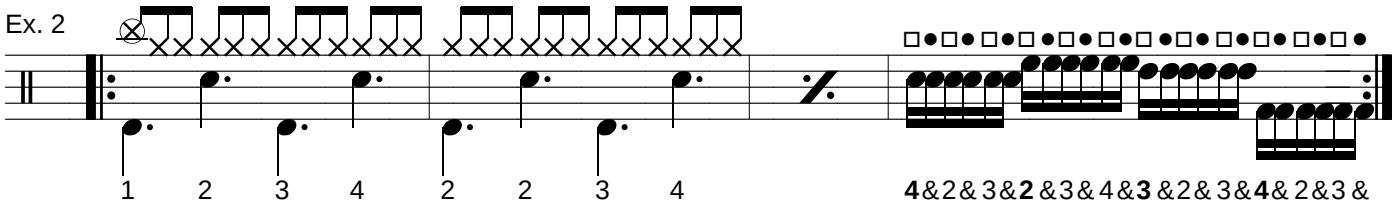

Ex. 3

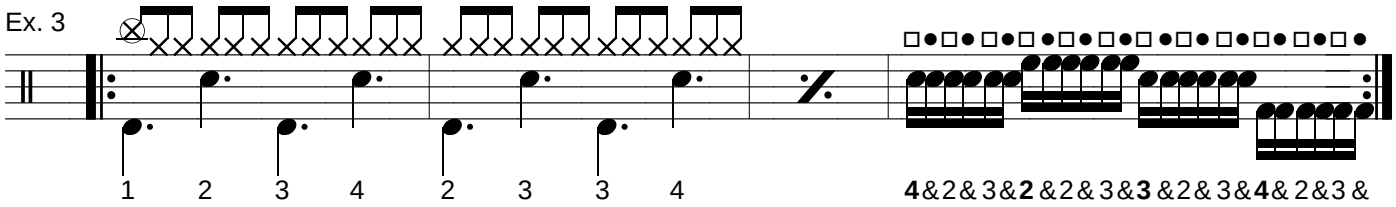

Ex. 4

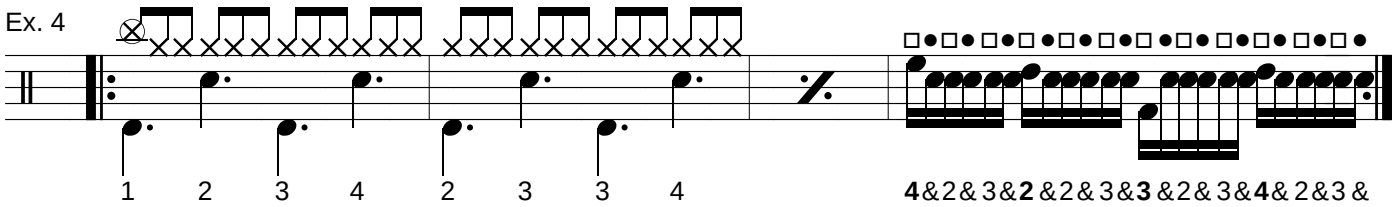

Ex. 5

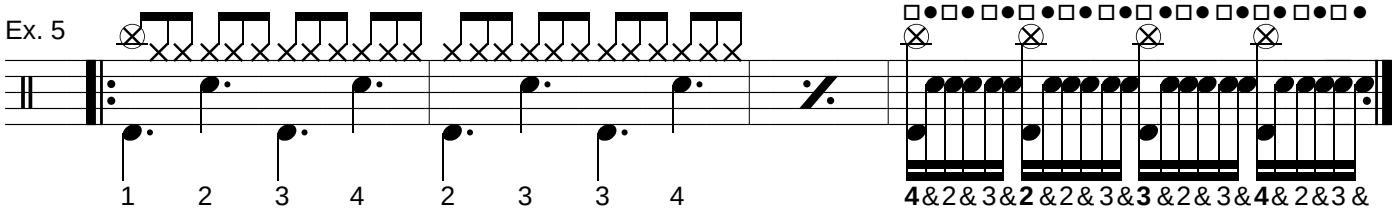
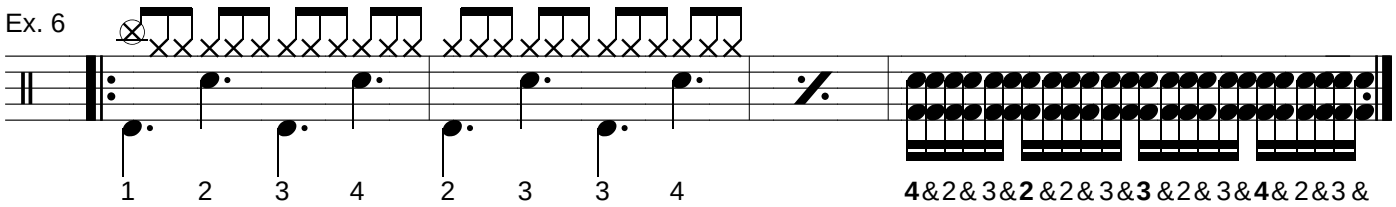
Ex. 6